Hangzhou MolCore BioPharmatech Co.,Ltd.
No. 5 Xianglin Road, Gongshu District
Hangzhou, Zhejiang, China.310011

Telephone:+86 400-711-5280
Website : www.molcore.com
Email : sales@molcore.com

Product Specifications

Product Name :

5-Bromo-2-nitroanisole

Structure:

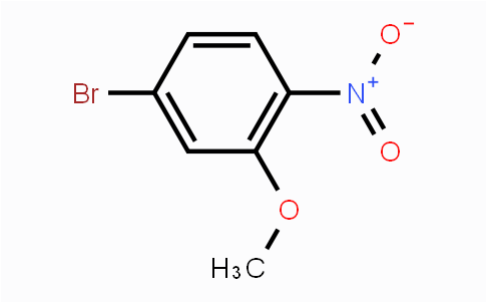

Product Number : MC433364

CAS Number : 103966-66-1

Formula : C7H6BrNO3

Molecular Weight : 232.03

Synonyms :

4-Bromo-2-methoxynitrobenzene;4-Bromo-2-methoxy-1-nitrobenzene

Test	Specification
Purity	NLT 98%

*The current Specification sheet may be available at www.molcore.com.
For further inquiries, please contact sales@molcore.com.

Copyright © 2015-2017 Hangzhou MolCore BioPharmatech Co.,Ltd.