Hangzhou MolCore BioPharmatech Co.,Ltd.
No. 5 Xianglin Road, Gongshu District
Hangzhou, Zhejiang, China.310011

Telephone:+86 400-711-5280
Website : www.molcore.com
Email : sales@molcore.com

Product Specifications

Product Name :

N-(3-chloro-4-fluorophenyl)-6,7-dimethoxyquinazolin-4-amine

Structure:

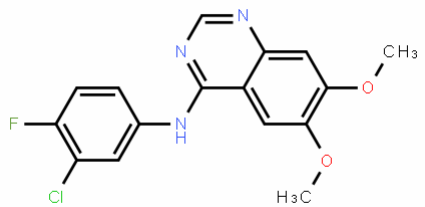

Product Number : MC445592

CAS Number : 153437-78-6

Formula : C16H13ClFN3O2

Molecular Weight : 333.74

Synonyms :

Gefitinib Impurity 10

Test	Specification
Purity	NLT 98%

*The current Specification sheet may be available at www.molcore.com.
For further inquiries, please contact sales@molcore.com.

Copyright © 2015-2017 Hangzhou MolCore BioPharmatech Co.,Ltd.