Hangzhou MolCore BioPharmatech Co.,Ltd.
No. 5 Xianglin Road, Gongshu District
Hangzhou, Zhejiang, China.310011

Telephone:+86 400-711-5280
Website : www.molcore.com
Email : sales@molcore.com

Product Specifications

Product Name :

Cis-3-aminocyclohexane carboxylic acid

Product Number : CS14264
CAS Number : 16636-51-4
Formula : C7H13NO2
Molecular Weight : 143.18

Structure:

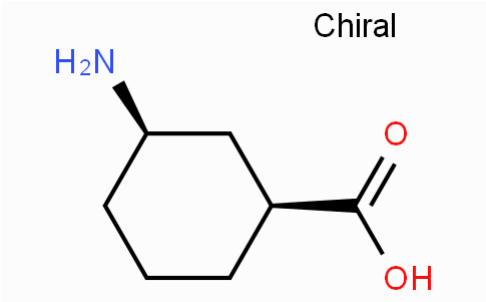

Test	Specification
Purity	NLT 98%

*The current Specification sheet may be available at www.molcore.com.
For further inquiries, please contact sales@molcore.com.

Copyright © 2015-2017 Hangzhou MolCore BioPharmatech Co.,Ltd.