Hangzhou MolCore BioPharmatech Co.,Ltd.
No. 5 Xianglin Road, Gongshu District
Hangzhou, Zhejiang, China.310011

Telephone:+86 400-711-5280
Website : www.molcore.com
Email : sales@molcore.com

Product Specifications

Product Name :

2,3-Difluoro-6-nitroanisole

Structure:

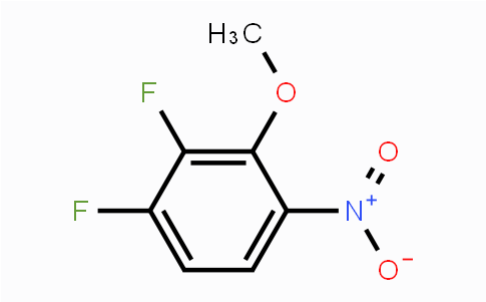

Product Number : MC433144

CAS Number : 66684-65-9

Formula : C7H5F2NO3

Molecular Weight : 189.12

Synonyms :

1,2,3-Trifluoro-4-methoxy-5-nitrobenzene

Test	Specification
Purity	NLT 98%

*The current Specification sheet may be available at www.molcore.com.
For further inquiries, please contact sales@molcore.com.

Copyright © 2015-2017 Hangzhou MolCore BioPharmatech Co.,Ltd.