Hangzhou MolCore BioPharmatech Co.,Ltd.
No. 5 Xianglin Road, Gongshu District
Hangzhou, Zhejiang, China.310011

**Telephone:+86 400-711-5280**
**Website : www.molcore.com**
**Email : sales@molcore.com**

# Product Specifications

**Product Name :**

2-Fluoro-6-hydroxybenzoic acid

**Product Number :** MC433134
**CAS Number :** 67531-86-6
**Formula :** C7H5FO3
**Molecular Weight :** 156.11

Structure:

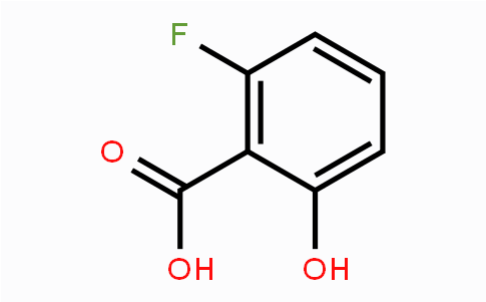


| Test | Specification |
|---|---|
| **Purity** | NLT 98% |

*The current Specification sheet may be available at www.molcore.com.
For further inquiries, please contact sales@molcore.com.

**Copyright © 2015-2017 Hangzhou MolCore BioPharmatech Co.,Ltd.**