Hangzhou MolCore BioPharmatech Co.,Ltd.
No. 5 Xianglin Road, Gongshu District
Hangzhou, Zhejiang, China.310011

Telephone:+86 400-711-5280
Website : www.molcore.com
Email : sales@molcore.com

Product Specifications

Product Name :

4-Methylquinolin-2-ol

Product Number : CS10067
CAS Number : 84909-43-3
Formula : C10H9NO
Molecular Weight : 159.18

Structure:

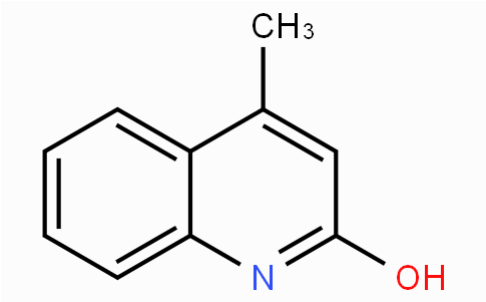

Test	Specification
Purity	NLT 98%

*The current Specification sheet may be available at www.molcore.com.
For further inquiries, please contact sales@molcore.com.

Copyright © 2015-2017 Hangzhou MolCore BioPharmatech Co.,Ltd.