Hangzhou MolCore BioPharmatech Co.,Ltd.
No. 5 Xianglin Road, Gongshu District
Hangzhou, Zhejiang, China.310011

Telephone:+86 400-711-5280
Website : www.molcore.com
Email : sales@molcore.com

Product Specifications

Product Name :

3,5-diphenylnitrobenzene

Structure:

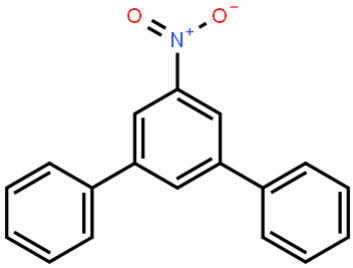

Product Number : MC445794
CAS Number : 87666-58-8
Formula : C18H13NO2
Molecular Weight : 275.30
Synonyms :

1-nitro-3,5-diphenylbenzene;3,5-diphenylnitrobenzene 5'-nitro-m-terphenyl

Test	Specification
Purity	NLT 98%

*The current Specification sheet may be available at www.molcore.com.
For further inquiries, please contact sales@molcore.com.

Copyright © 2015-2017 Hangzhou MolCore BioPharmatech Co.,Ltd.